

Crown copyright and database rights 2017 OS 100038864
Reproduction in whole or in part is prohibited
without the permission of Ordnance Survey.

Land at Station Road, Steeple Morden

Steeplefield - Site Access

Scale 1:500 at A3

drawing Steeple04

Turning area accommodates 'Y' turn by
Dennis Eagle Olympus 27 (8x4)
(largest refuse vehicle in fleet in district)

Proposed on-plot car parking spaces shown thus.

Proposed off-plot car parking.

Planning application boundary
shown thus.

Radii and width accommodating
Dennis Eagle Olympus 27 (8x4)
(largest refuse vehicle in fleet in district).

Proposed extent of carriageway
and footway to be adopted.

Existing grass verge.
No footway exists to north and south of proposed construction.

Proposed dropped kerb both sides of carriageway
together with blister paving panels

Proposed footway

Alignment existing UKPN ABC 240v/450v overhead cable
6.95 metres above carriageway at access point.

Alignment back of adopted verge ordnance survey
(corresponds closely with fence remnants and stems in hedge).

Proposed footway

Kerb face radii 7.5 metres

Proposed carriageway.

Cropped face granite sett transition
ramp to shared surface.

Visibility splay within adopted verge
'Y' dimension drawn 43 metres,
'X' dimension drawn 2.4 metres and 4.5 metres.

Existing grass verge.
No footway exists to north and south of proposed construction.

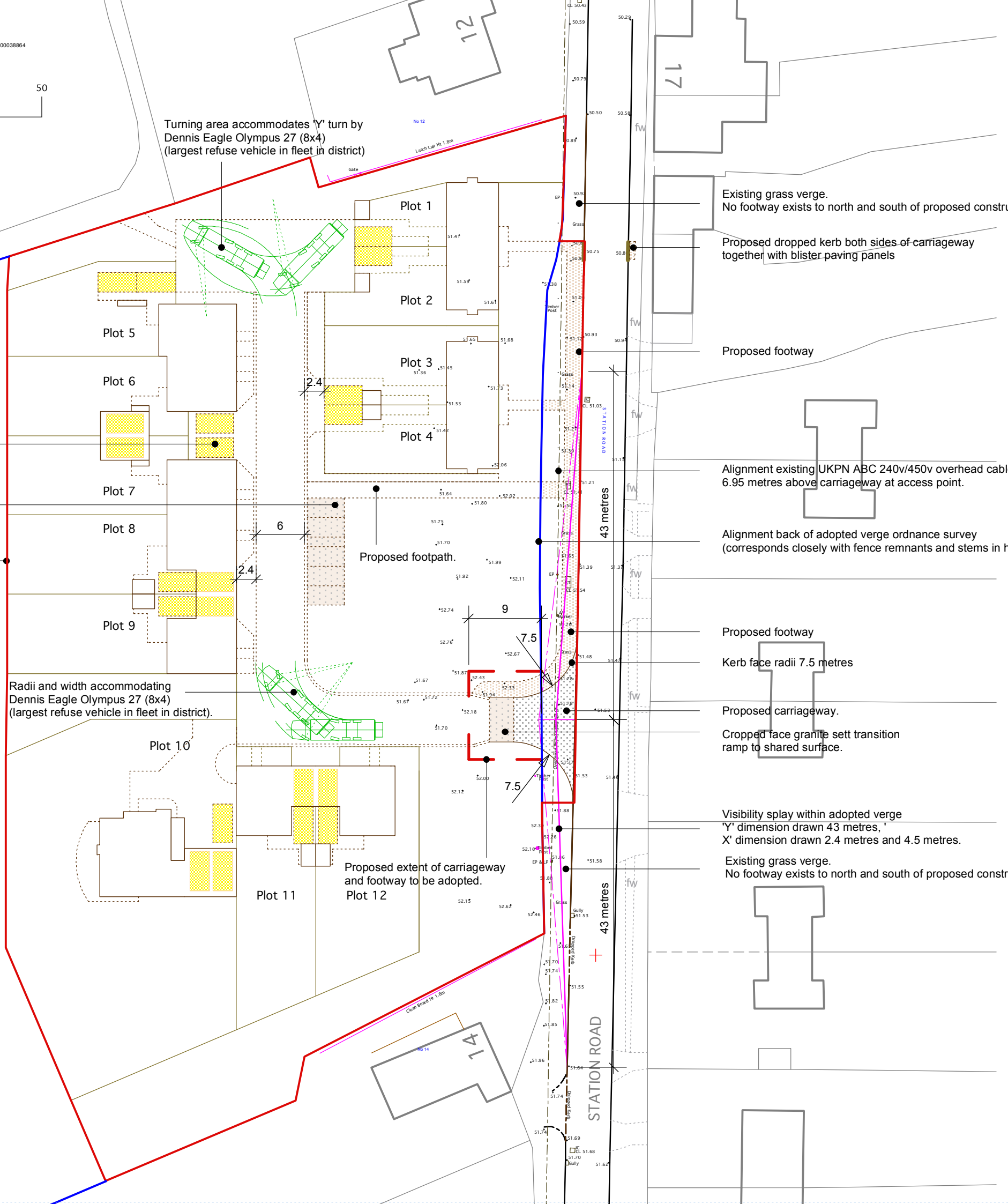

STATION ROAD