

The scaling of this drawing cannot be assured

Revision	Date	Drm	Ckd

Site Boundary

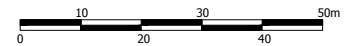
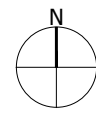

Project
Henry Giles House
 Chesterton Road, Cambridge

Drawing Title
Site Location Plan

Date 25.03.18	Scale 1:1250@A3	Drawn by KT	Check by VY
Project No 30085	Drawing No 9001		Revision -

BARTON WILLMORE

Planning • Master Planning & Urban Design • Architecture •
 Landscape Planning & Design • Environmental Planning • Graphic
 Communication • Public Engagement • Development Economics

bartonwillmore.co.uk



Offices at Birmingham Bristol Cambridge Cardiff Ebbsfleet Edinburgh
 Glasgow Leeds London Manchester Newcastle Reading Southampton