

# Flood map for planning

Your reference  
**Grange Field**

Location (easting/northing)  
**546029/251738**

Created  
**25 Mar 2019 10:31**

**Your selected location is in flood zone 3, an area with a high probability of flooding.**

## **This means:**

- you must complete a flood risk assessment for development in this area
- you should follow the Environment Agency's standing advice for carrying out a flood risk assessment (see [www.gov.uk/guidance/flood-risk-assessment-standing-advice](http://www.gov.uk/guidance/flood-risk-assessment-standing-advice))

## **Notes**

The flood map for planning shows river and sea flooding data only. It doesn't include other sources of flooding. It is for use in development planning and flood risk assessments.

This information relates to the selected location and is not specific to any property within it. The map is updated regularly and is correct at the time of printing.

The Open Government Licence sets out the terms and conditions for using government data.  
<https://www.nationalarchives.gov.uk/doc/open-government-licence/version/3/>

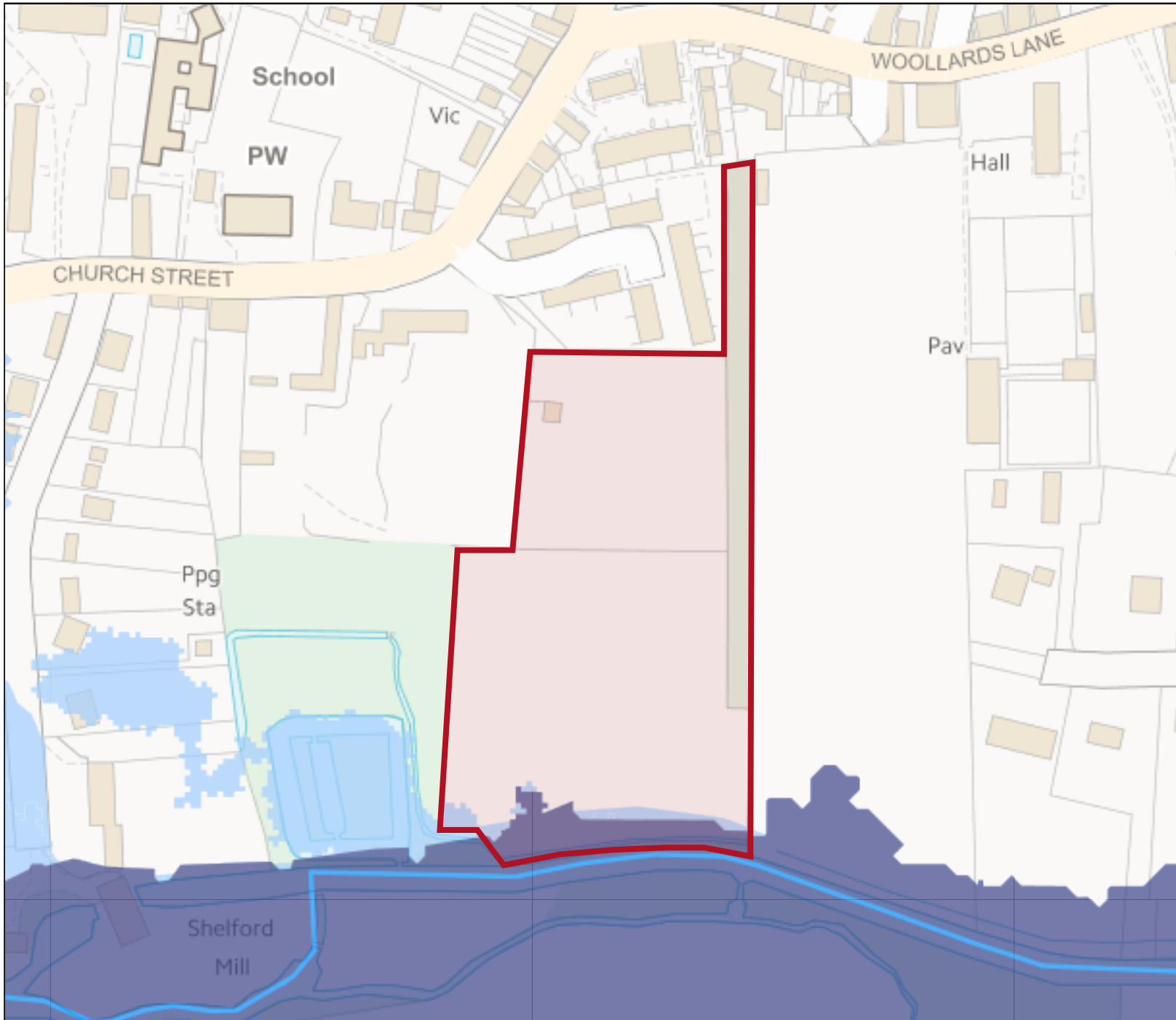







**Flood map for planning**

Your reference  
**Grange Field**

Location (easting/northing)  
**546029/251738**

Scale  
**1:2500**

Created  
**25 Mar 2019 10:31**

-  Selected area
-  Flood zone 3
-  Flood zone 3: areas benefitting from flood defences
-  Flood zone 2
-  Flood zone 1
-  Flood defence
-  Main river
-  Flood storage area

