

# Newton Hall Industrial Estate, Town Street, Newton, Cambridgeshire

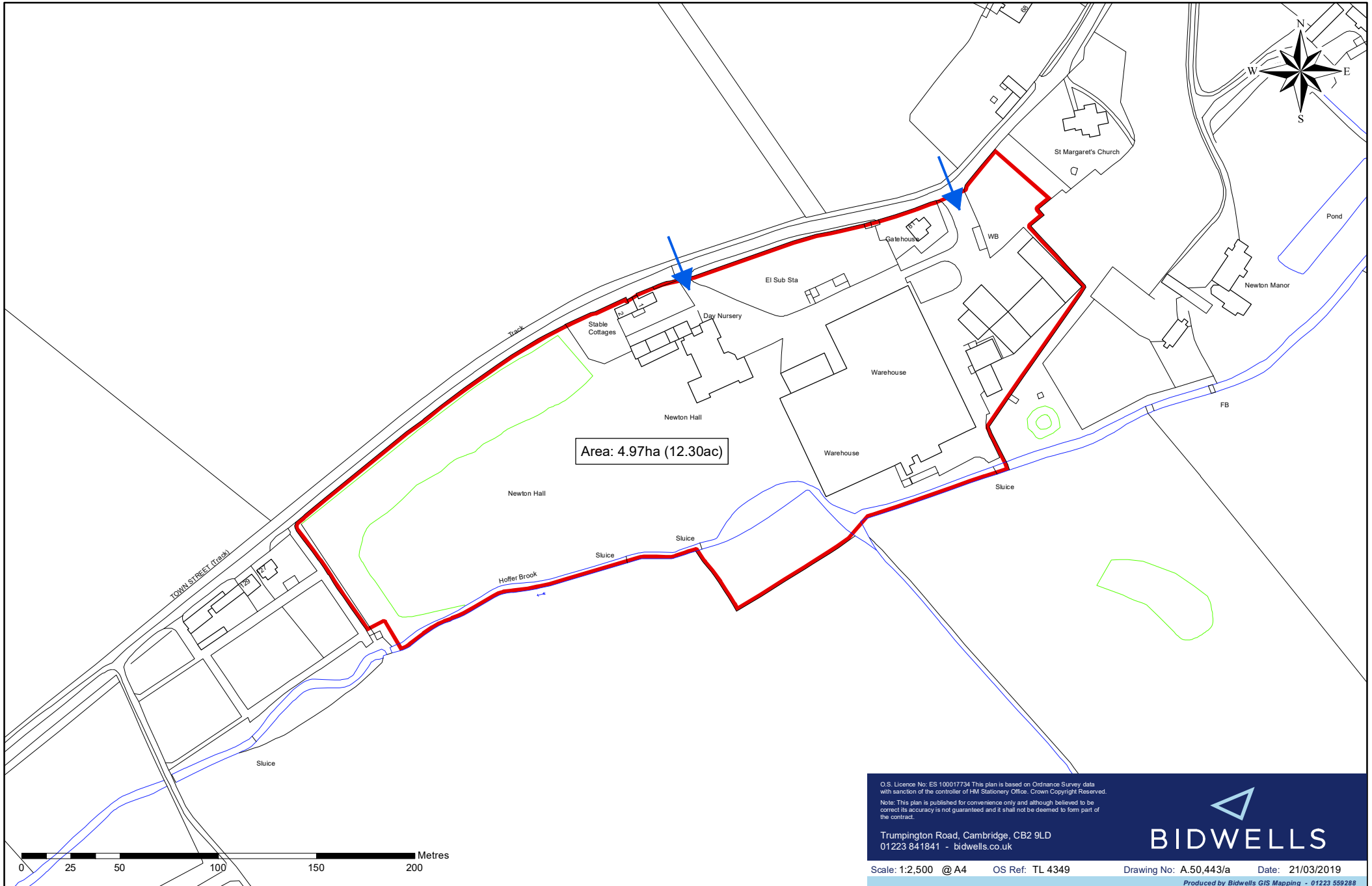

OS Licence No: ES 100017734 This plan is based on Ordnance Survey data with sanction of the controller of HM Stationery Office. Crown Copyright Reserved.  
Note: This plan is published for convenience only and although believed to be correct its accuracy is not guaranteed and it shall not be deemed to form part of the contract.

Trumpington Road, Cambridge, CB2 9LD  
01223 841841 - bidwells.co.uk

**BIDWELLS**

Scale: 1:2,500 @ A4 OS Ref: TL 4349 Drawing No: A.50,443/a Date: 21/03/2019  
Produced by Bidwells GIS Mapping - 01223 559288