

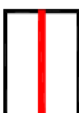

Notes:

-  PROPOSED SITE BOUNDARY
-  ADDITIONAL LAND OWNERSHIP
-  PROPOSED INDICATIVE ACCESS POINTS

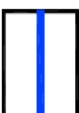

REVISION	DATE	AMENDMENT
/	12.02.2020	FIRST ISSUE

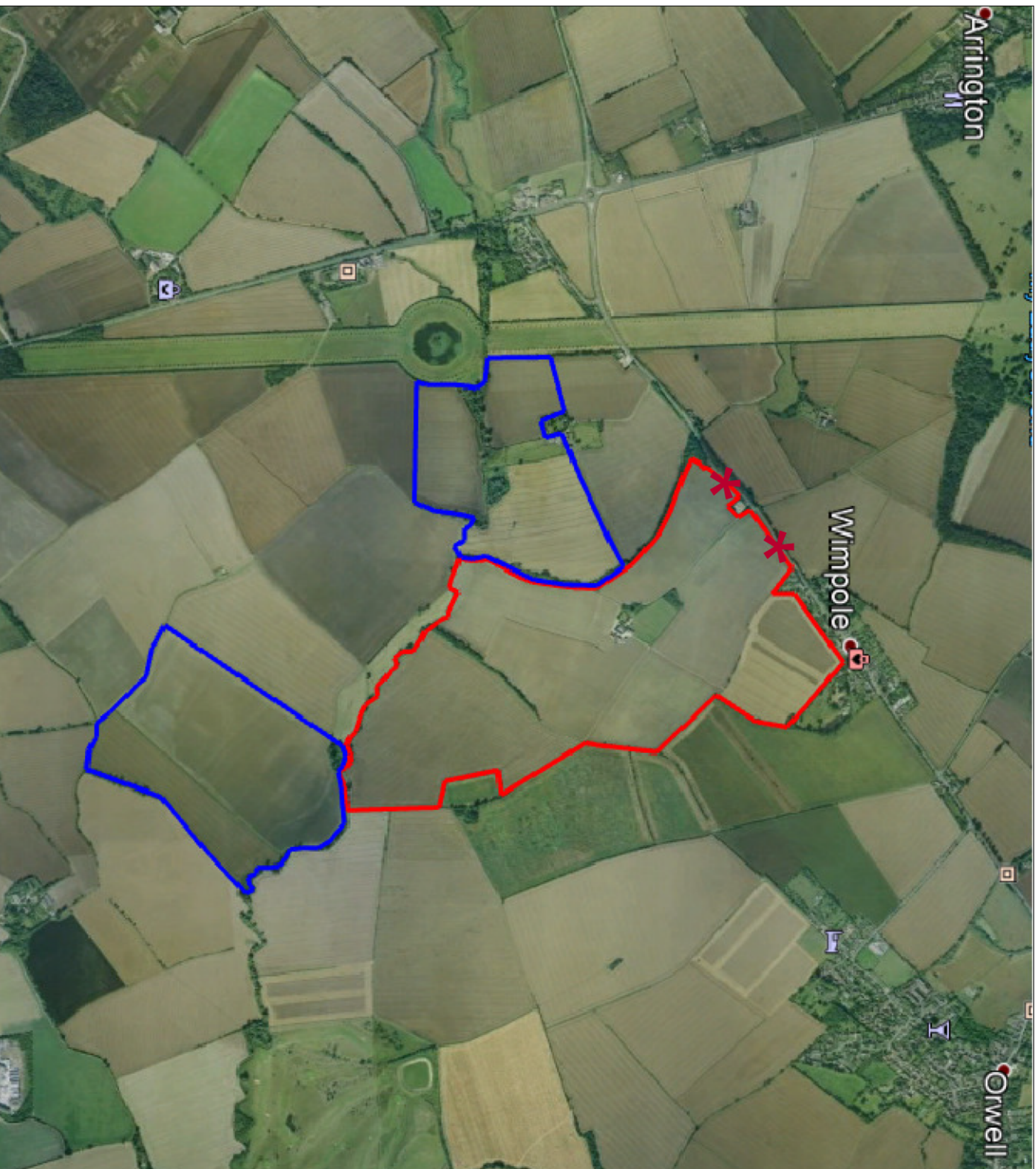
ANY PRODUCE SHOWN ON THIS DRAWING IS BASED UPON THE INFORMATION PROVIDED BY THE CLIENT. SWORDERS PLANNERS ARCHITECTS ACCEPTS NO LIABILITY FOR ANY ERRORS OR OMISSIONS. NO RESPONSIBILITY CAN BE TAKEN FOR ANY RELIANCE BASED ON THE INFORMATION CONTAINED HEREIN.



SURVEYORS | PLANNERS | ARCHITECTS

SCHEME:

LAND AT HOBACK FARM
WIMPOLE SOUTH CAMBS SG8 5QB

TITLE:

CALL FOR SITES

DATE:	12.02.2020	SCALE:	A3L
DRAWN BY:	MJM	CHECKED BY:	LP
CLIENT NO.:	GAD2589	DRAWING NO.:	220041DWG001
REVISION:	/	DATE:	12.02.2020

© Copyright 2020, Sworders. All rights reserved. The contents of this drawing remain the sole property of Sworders and must not be copied or reproduced without prior permission.